



# Introduction to Family Tree Maker - Building Your Family Tree

Mark Olsen, Genealogy Community Ambassador

The latest version of FTM 2019 is 24.2.2 To verify your version choose **About Family Tree Maker** from the **Help** menu (on Windows) or **About Family Tree Maker 2019** from the **Family Tree Maker 2019** menu (on macOS).

To check if there's an update available for your version choose **Check for Update** from the **Help** menu (on Windows) or **Check for Updates and Upgrades** from the **Family Tree Maker 2019** menu (on macOS).

## The Seven Workspaces

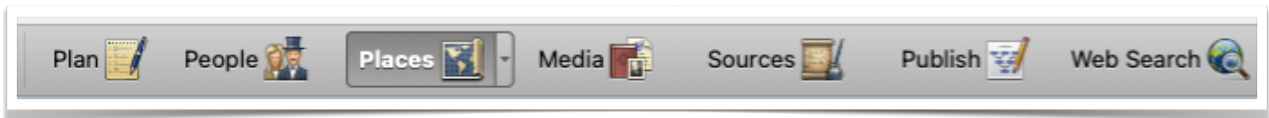

## Options for getting started with a family tree:



- Existing Family Tree Maker tree
- Create a tree (enter what you know)
- Import a GEDCOM file or a Family Tree Maker file version 1 or newer
- Download one of your Ancestry.com trees
- Download a branch of the FamilySearch Family Tree

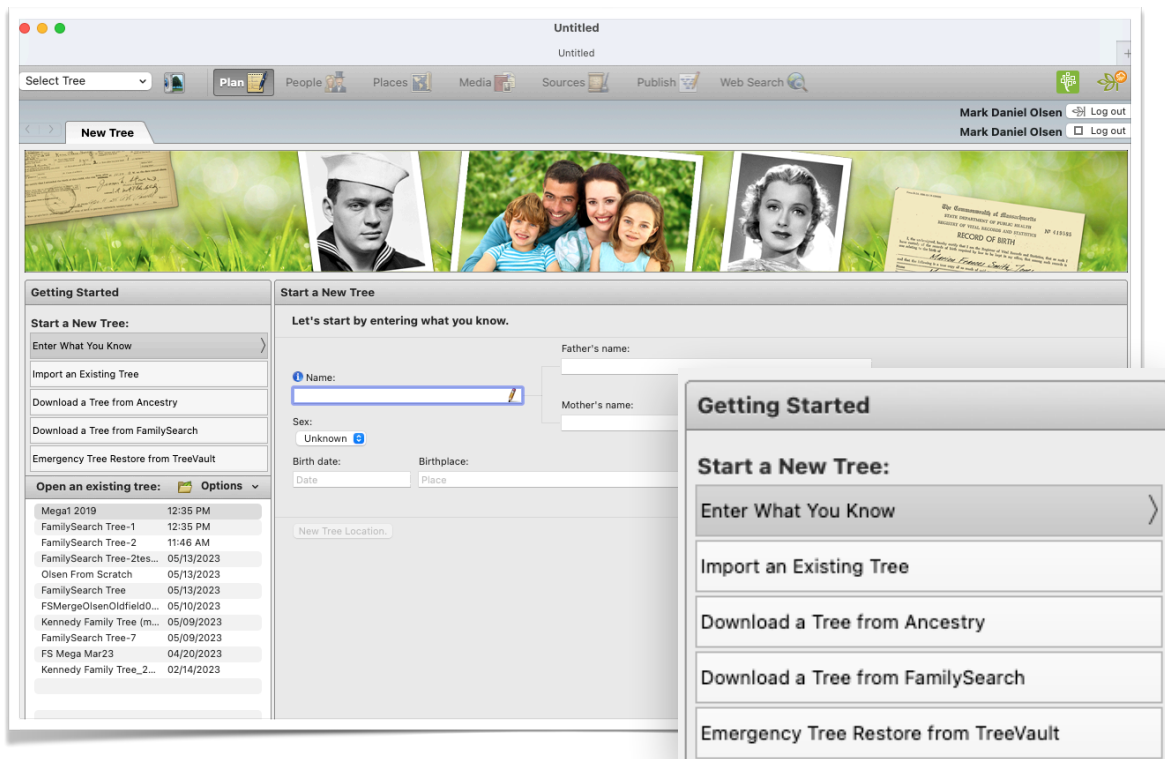



**This is the place you can do most of your tree building**

- Index
- Pedigree
- Family View
- Person Panel

**Customize the Person Panel**

- Very important step
- Customize tree based on your unique genealogy history, geography, religion, etc.
- Shared facts
- New facts that you create for your own needs

The screenshot shows the 'Kennedy Family Tree (med).ftm' software interface. On the left is an 'Index: 209' with a search bar and a list of names and birth dates. The main area displays a pedigree chart with several individuals highlighted, including Patrick J Kennedy, Joseph P Kennedy, Mary Augusta Hickey, John Fitzgerald Kennedy, Jacqueline L Bouvier, John Francis Fitzgerald, Rose E Fitzgerald, Michael Hannon, and Mary A Fitzgerald. On the right is the 'Person Panel' for John Fitzgerald Kennedy, showing his name, sex (Male), age (46), birth date (May 29, 1917), birth location (Brookline, Norfolk, Massachusetts), death date (Nov 22, 1963), death location (Dallas, Texas, USA), and marriage information (Sep 12, 1953 in Newport, Rhode Island, USA). A 'Customize View...' button is overlaid on the bottom right of the interface.

**Person Tab**

- Add additional unique facts
- Timeline
- Relationships
- Notes
- Media
- Weblinks
- Sources
- Much more

**Ancestry - FamilySync®**

Download - Connect - Sync with YOUR Ancestry.com Trees

There are some items which do not sync with Ancestry - not a full online backup.

The screenshot shows the 'Person' tab for John Fitzgerald Kennedy in the Ancestry.com software. It features several panels: 'Individual & Shared Facts' with columns for Fact, Date, and Place/Description; 'Personal Information' with fields for Name, Sex, and Birth; 'Individual Facts' with birth and death details; and a 'Person' panel with a photo and name. At the bottom, there are tabs for 'Notes', 'Media', 'Web Links', and 'Tasks'. A 'Fact Sources' panel on the right shows sources like 'Ancestry.com, 1920 United States Federal Census' and 'Ancestry.com, 1930 United States Federal Census'. A page number '23' is visible in the bottom right corner.

### TreeVault

- Full online back up from Family Tree Maker
- Various plans available for your compiled biggest tree.



### Show Ancestry Hints

- Tree Hints, from other public Ancestry trees
- Record Hints - Birth, Marriage, Death, Census Records and much more
  - All types of hints will be shown - your access to them depends on your Ancestry subscription.
- Uploading your Family Tree Maker created tree.
- Downloading your Ancestry.com tree
- Keeping them in sync



### Sync Weather Report

Green - No problems found, safe to sync

Orange - Problems may occur, syncing is not recommended but still possible.

Red - Serious connection problems, syncing is impossible.



### FamilySearch Hints and Downloads

Plan - download a portion of the FamilySearch tree.

- Show hints, match, merge (not a two way sync)
- Match the person in your tree to the FamilySearch Tree
  - Once matched you can see Record Matches to that person.
- Merge tree and records hints



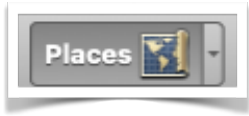

### Map your genealogy

- By Place
- By Person
- Over time and generations

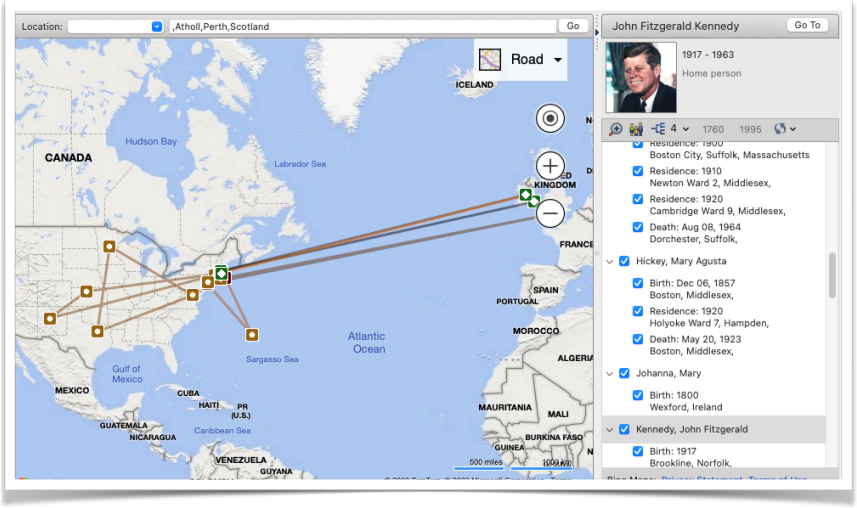

### Media

- Add new media
- Link media to people
- Link to source citations
- Photo Darkroom
- Categories
- Crop and Sync to Ancestry
- Download media
- Group picture links to many people

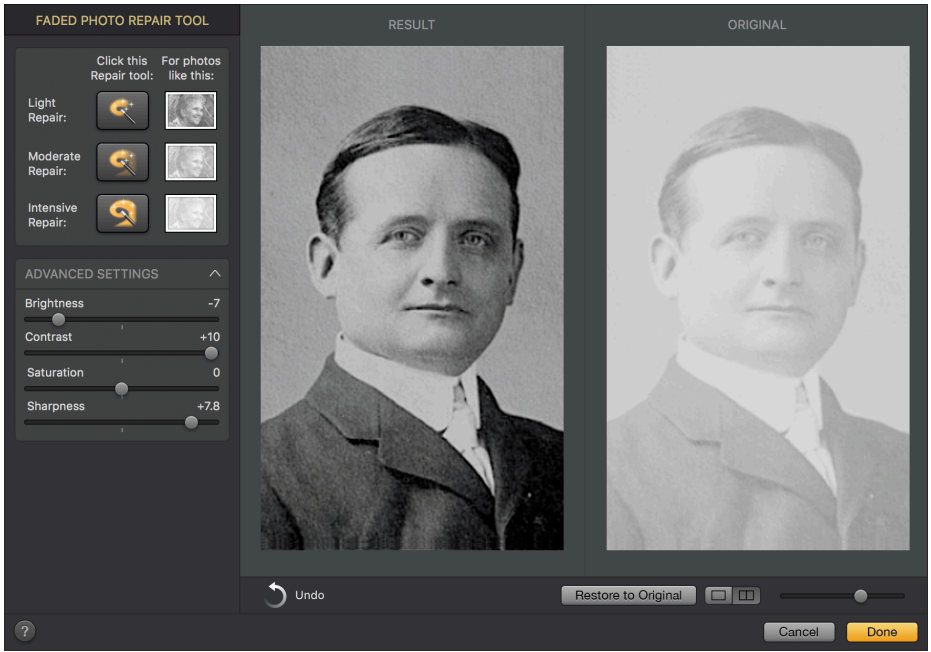



**Sources - Don't let them scare you! They are your friend.**

- Sources on the left
- Source Citations in the middle
- Source Citation Links in the lower middle
- Source Citation Information on the Left Panel
- Add new source templates

To see sources in the best way watch them and edit them as you merge records from FamilySearch and Ancestry. Go to the Sources screen and follow the information, data and links.

**Manage Sources**

Source Groups: 115

List: By Source Title

Find: Search

- 1900 United States Federal Census
- 1910 United States Federal Census
- 1920 United States Federal Census
- 1930 United States Federal Census**
- 1940 United States Federal Census
- 1950 United States Federal Census
- 1950 United States Federal Census
- Arizona Deaths, 1870-1951
- Arizona, Birth Certificates and Indexes, 1...
- Arizona, County Marriages, 1871-1964
- BillionGraves Index
- Biography & Genealogy Master Index (B...
- California Birth Index, 1905-1995
- California Death Index, 1940-1997
- California Deaths and Burials, 1776-2000
- California Divorce Index, 1966-1984
- California Marriage Index, 1960-1985
- California Marriages, 1850-1945
- California, County Birth and Death Recor...
- California, County Marriages, 1850-1952
- Californ...
- Californ...
- Californ...
- Californ...

Source citations

3 source citation(s)

- Year: 1930; Census Place: Mesa, Maricopa, Arizona; Page: 10A; Enumeration District: 01...
- Year: 1930; Census Place: Modesto, Stanislaus, California; Page: 14A; Enumeration Distri...
- Year: 1930; Census Place: Terre Haute, Vigo, Indiana; Page: 17A; Enumeration District: 0...

Source Citation Information

Source Title: 1930 United States Federal Census

Repository: Ancestry.com

Citation Detail: Year: 1930; Census Place: Mesa, Maricopa, Arizona; Page: 10A; Enumeration District: 0104; FHL microfilm: 2339794

Citation Text:  Include in ref. note  
Record for Daniel Olsen

Web address:  Include in ref. note  
<https://search.ancestry.com/cgi-bin/sse.dll?db=...>

Reference Note: [Ancestry.com](https://search.ancestry.com/cgi-bin/sse.dll?db=6224&h=114852104&indiv=try), 1930 United States Federal Census (Provo, UT, USA, Ancestry.com Operations Inc, 2002), Ancestry.com, Year: 1930; Census Place: Mesa, Maricopa, Arizona; Page: 10A; Enumeration District: 0104; FHL microfilm: 2339794. Record for Daniel Olsen. <https://search.ancestry.com/cgi-bin/sse.dll?db=6224&h=114852104&indiv=try>

[View Source Online](#)

**Edit Source Citation**

Source title: New York Passenger Lists, 1820-1957

Repository: No repository is specified for this source

Citation detail: Year: 1928; Arrival: ; Microfilm serial: T715; Microfilm roll: T715\_4316; Line: ; List number: .

Citation text: Enter pertinent text from the source and/or an explanation of the relevance of the data to your research.

Web address:

Include in reference note

Citation text  Web address

Copy Citation Cancel OK



### Publish

- Charts
- Reports
- Custom Filtered Lists
- Books

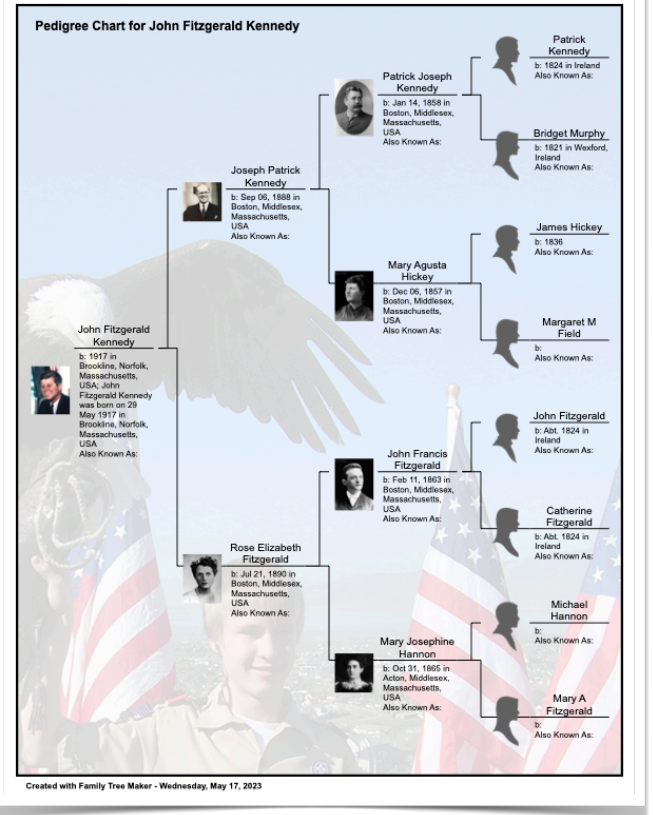

### Plug-in Partner Products

Work with your data to generate amazing charts and books beyond those in Family Tree Maker

### Charting Companion

- Additional Charts
- DNA Simulation
- DNA Matrix

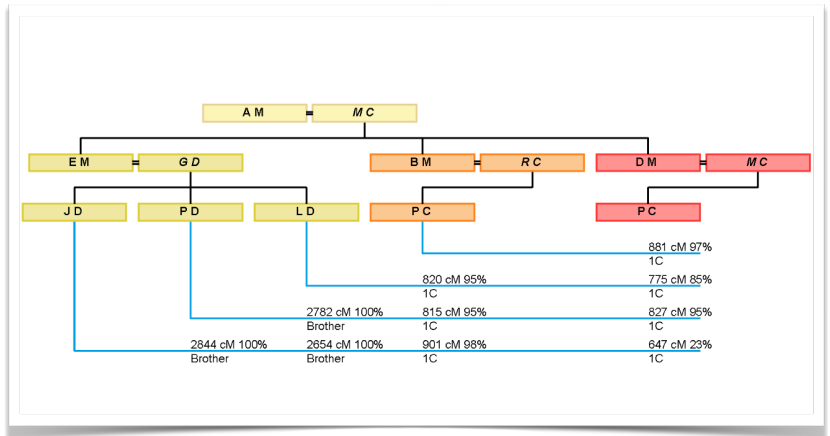

### Family Book Creator

Fully automated book creation

*“The ultimate extension for Family Tree Maker...”*

**Families of the Descendants**

**1st Generation**

**Family of John Kennedy and Jacqueline Bouvier**

Patrick Joseph Kennedy 1858-1922	Mary Agusta Hickey 1857-1922	Rose Elizabeth Fitzgerald 1890-1963	John Francis Fitzgerald 1863-1963	John Vernon Bouvier III 1882-1962	James Thomas Lee 1877-1958	Margaret A. Hewitt 1876-1962
-------------------------------------	---------------------------------	--	--------------------------------------	--------------------------------------	-------------------------------	---------------------------------

**2. President John Fitzgerald Kennedy** was born on Tuesday, May 29, 1917, at 83 Beale Street in Brookline, Norfolk, Massachusetts, USA. He was the son of Joseph Patrick Kennedy (1) and Rose Elizabeth Fitzgerald. He was also known as JFK. Based on his initials.

His religious affiliation was Roman Catholic. He was educated in Harvard, Worcester, Massachusetts, in June 1940 (International affairs).

John Fitzgerald served in the military between 1941 and 1945. He served in the United States Navy as Lieutenant. He worked as a Journalist in 1945. John Fitzgerald worked as an United States Senator from Massachusetts between November 1952 and 1960. He worked as a President of the United States between 1961 and 1963.

John Fitzgerald died in Dallas, Dallas, Texas, on November 22, 1963, at the age of 46.<sup>[1]</sup> His cause of death was assassination. Kennedy was assassinated by Lee Harvey Oswald in Dallas. Lee Harvey Oswald was charged with the crime but was shot and killed two days later by Jack Ruby before he could be put on trial. John Fitzgerald was buried in Arlington, Virginia.

More facts and events for John Fitzgerald Kennedy:  
 Census: 1920 Brookline, Norfolk, Massachusetts, USA<sup>[2]</sup>  
 StreetAddress: Beale Street; Age: 2; April 2 1917; EnumerationDistrict: 165; RelationToHead: Son; MaritalStatus: Single  
 Census: 1930 Bronxville, Westchester, New York, USA<sup>[3]</sup>

At the age of 36, John Fitzgerald married **Jacqueline Lee Bouvier** on Saturday, September 12, 1953, in Newport, Rhode Island, when she was 24 years old. They had four children: Arabella, Caroline, John and Patrick.

Jacqueline Lee Bouvier was born in Long Island City, Queens, New York, on Sunday, July 28, 1929.<sup>[4]</sup> She was the daughter of John Vernon Bouvier III and Janet Norton Lee. She was also known as Jackie.

Jacqueline Lee reached 64 years of age and died in Hamden, New Haven, Connecticut, on May 19, 1994.<sup>[5]</sup> She was buried at Arlington National Cemetery in Arlington, Virginia.



**Web Search**

- Ancestry Hints
- FamilySearch Hints
- Merging of hints
- Web clipping

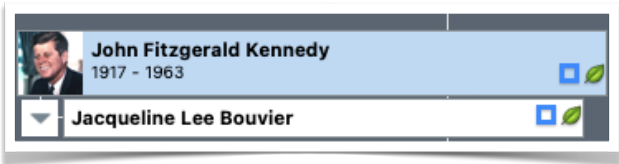

https://www.ancestry.com/imageviewer/collections/2442/images/m-t0627-02802-00867?pid=

1940 United States Federal Census  
New York > Westchester > Eastchester > 60-29

Line No.	Street	House No.	Home Ph.	Name	Relat.	Race	Age	Marital S.	Attend	Birthpl.	City	Coun	State	Farm	Code D	At Public	Seeking	Has a Job	Other Wc	Hours Wc	Weeks O	Occupat	Industr	Worker C	Code W	Weeks W	Income	Income C	Farm Sch	Line No.
1				John Fitzgerald Kennedy	Head	White	22	Mar		Brookline, Norfolk, Massachusetts	Brookline	Massachusetts																		
2				Jacqueline Lee Bouvier	Wife	White	15	Mar		Newport, Newport, Rhode Island	Newport	Rhode Island																		

Residence County in 1935

Person Facts Media 14 Notes 1

Person From Your Tree

- Name: John Fitzgerald Kennedy
- Birth: 1917 in Brookline, Norfolk, Massachusetts, USA; John Fitzgerald Kennedy was...
- Death: Nov 22, 1963 in Dallas, Dallas, Texas, USA
- Marriage: Jacqueline Lee Bouvier; Sep 12, 1953 in Newport, Newport, Rhode Island, USA...
- Father: Joseph Patrick Kennedy
- Mother: Rose Elizabeth Fitzgerald
- Spouse(s): Jacqueline Lee Bouvier
- Children: John Fitzgerald Kennedy, Patrick Bouvier Kennedy, Caroline Kennedy

Search Results Detail

- Name: John Kennedy
- Birth: 1917 in Massachusetts
- Residence: 1935 in Eastchester, Westchester, New York
- Residence: 1940 in Eastchester Town, Eastchester, Westchester, New York, USA;...
- Race: White
- Father: Joseph P Kennedy
- Mother: Rose Kennedy

**Mark's Tips**

**Just Click! Don't be afraid to discover.**

Click right and left for more options throughout Family Tree Maker.



**It's all connected!**

Take the time to see what's really happening when you create a person, click on a hint, or merge a record into your tree. You will see links to the record, the media item and the people impacted throughout your tree.

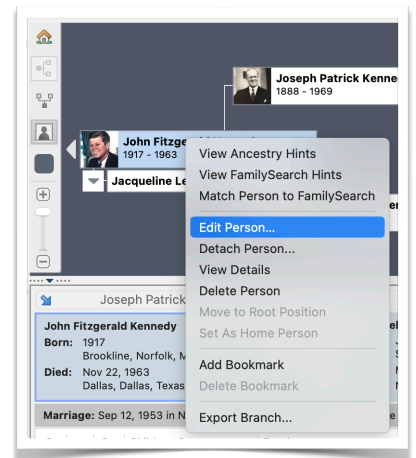

## **Additional Links and information**

### **Family Tree Maker Demo Videos**

[https://www.familytreemaker.com/exhibition/demos/ftm\\_demos.html](https://www.familytreemaker.com/exhibition/demos/ftm_demos.html)

### **Event Discount Link**

[https://www.mackiev.com/offers/sig\\_offer/index.html?coupon=SIGAUY5ECE9G3](https://www.mackiev.com/offers/sig_offer/index.html?coupon=SIGAUY5ECE9G3)

### **What's New in the FTM 2019 Updates**

**24.2.2** <https://support.mackiev.com/747822-Free-Update-2422-for-FTM-2019>

**24.2** <https://support.mackiev.com/987348-Whats-New-in-the-FTM-2019-242-Update>

**24.1** <https://support.mackiev.com/783490-Whats-New-in-the-FTM-2019-241-Update>

### **Family Tree Maker Support, FAQs and Information**

Please follow this link directly or go through the **Help** menu in FTM 2019

[FTM.support](https://support.mackiev.com/ftm-support)

### **Live Chat Technical Support**

Please follow this link directly or go through the **Help** menu in FTM 2019

[FTM.support/chat](https://support.mackiev.com/ftm-support/chat)

### **Facebook Family Tree Maker User Group**

<https://www.facebook.com/groups/FamilyTreeMakerUsers>

### **Fixing Relationship Issues**

<https://support.mackiev.com/854327-Fixing-Relationship-Mistakes-in-FTM-2017-2019>

<https://support.mackiev.com/182927-Managing-Relationships-in-Family-Tree-Maker-2019>

### **Best Practices for Syncing with Ancestry**

<https://support.mackiev.com/788389-Best-Practices-for-Syncing-in-FTM-2017-and-FTM-2019>

### **Compacting File - Periodic Maintenance to keep your tree running smoothly**

<https://support.mackiev.com/211309-Compacting-a-File-in-FTM-2017-and-FTM-2019>

### **What is not synced with Ancestry**

<https://support.mackiev.com/090571----FTM-2017--Whats-Not-Synced-with-FamilySync>

### **Exporting a Branch in FTM 2019**

<https://support.mackiev.com/621578-How-to-partially-export-or-split-a-file-in-Family-Tree-Maker>

### **Merging Trees in FTM 2019**

<https://support.mackiev.com/401567-Merging-two-files-in-Family-Tree-Maker>

### **Society Outreach Program**

<https://www.familytreemaker.com/society/>

Thank you for attending today's event. If you'd like for us to come present a FREE virtual event to your society please email [societies@familytreemaker.com](mailto:societies@familytreemaker.com)